

Troubleshooting

Below are common issues if the license plate camera is not installed properly.

Clarity Issues

If the license plate is not in focus or blurry, the focal length or shutter speed may need to be adjusted.



Bad Example

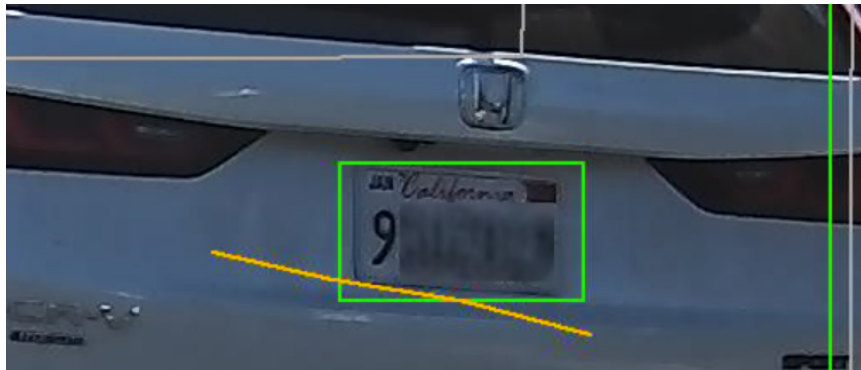

Good Example

Angle Issues

If the license plate is not in focus or blurry, the focal length or shutter speed may need to be adjusted.

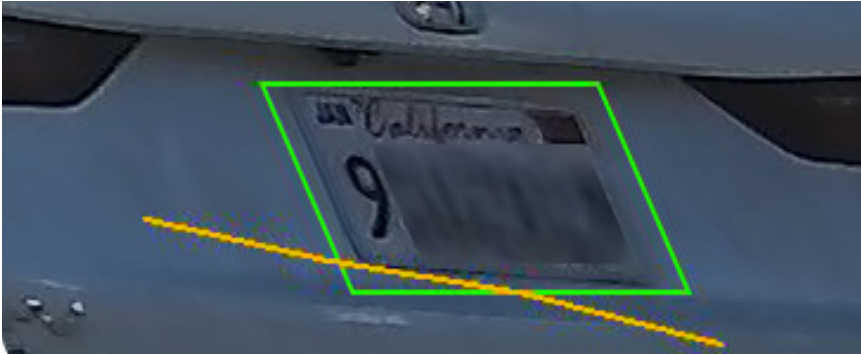

Bad Example

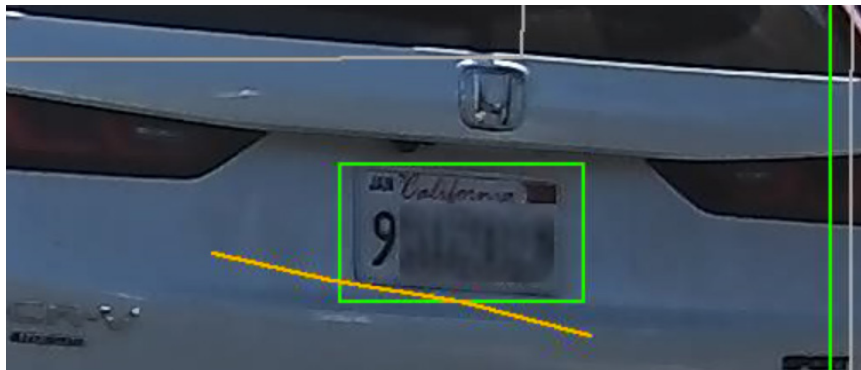

Good Example

Overexposure

If the license plate is overexposed, the shutter speed or IR light brightness may need to be adjusted.



Bad Example



Good Example

Insufficient Lighting

If the license plate characters are too small or too large to be captured, the focal length or distance between the camera and vehicle may need to be adjusted.



Bad Example

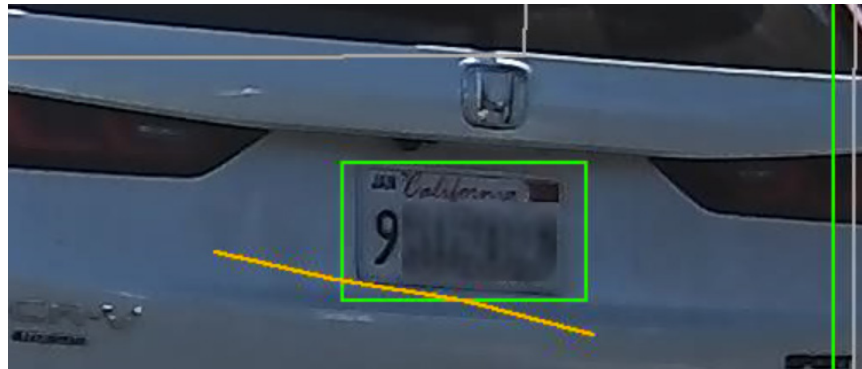

Good Example

License Plate Character Too Small or Too Large

If the license plate characters are too small or too large to be captured, the focal length or distance between the camera and vehicle may need to be adjusted.



Bad Example (Too Small)

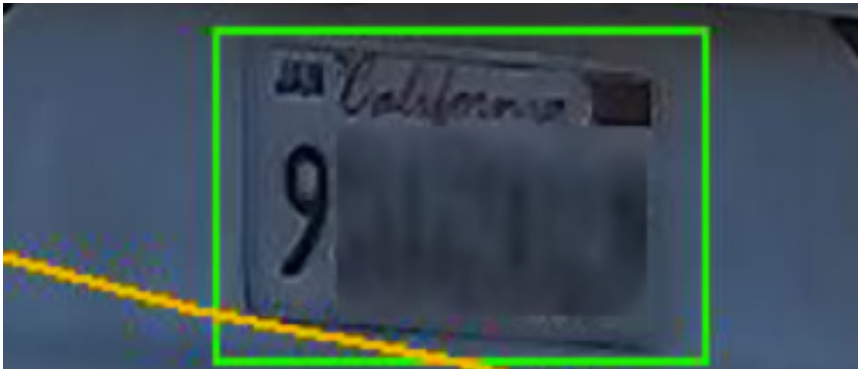

Bad Example (Too Large)

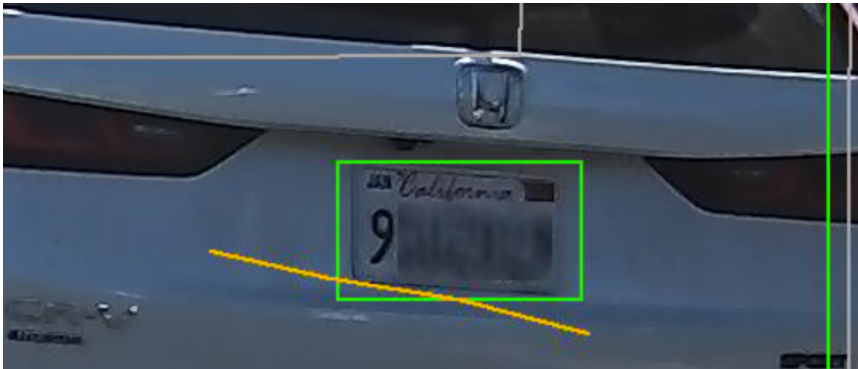

Good Example



For more information, scan the QR code to go to the the Luminys Wiki page.
 Pour plus d'informations, scannez le code QR pour accéder à la page Wiki Luminys.
 Para más información, escanee el código QR para ir a la página Wiki de Luminys.